

## MOI WOF CENTRE (External car Parking)

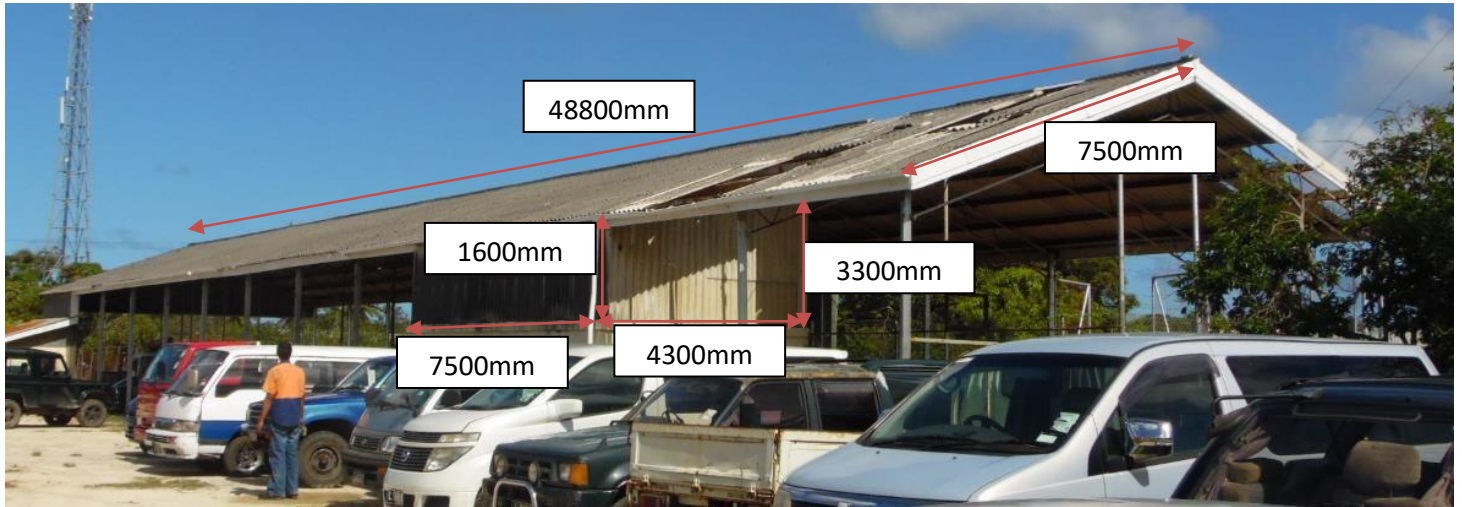

**Facia board:** 250x25mm timber were all rotten

**Guttering:** Spouting some were gone and some still in place with 6 downpipe as per pictures

**Ridge Capping:** workout from measurement as per above pictures and drawing

**Flashing:** workout from measurement as per above pictures and drawing

**Purlin:** 7 purlins rows existing on one side, rotten and damage purlins and it will recognize while construction.

**Trusses:** some trusses detected rotten but it will be found out more while construction

**Soffit:** No soffit lining

MOI WOF CENTRE (Office building)

OFFICE - MOI (TUNGATAPU) -

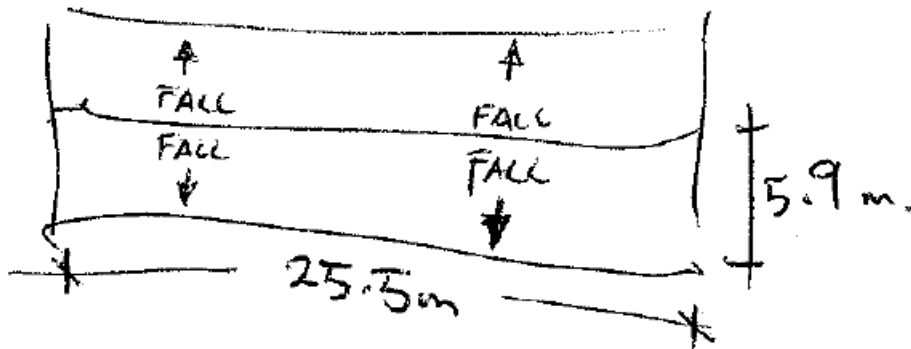

**Facia board:** 250x25mm timber will be recognize while construction whether it rotten or not

**Guttering:** Spouting were all asbestos materials with 4 down pipe

**Ridge Capping:** workout from measurement as per above pictures and drawing

**Flashing:** workout from measurement as per above pictures and drawing

**Purlin:** 7 purlins rows existing on one side, rotten and damage purlins and it will recognize while construction.

**Soffit:** 900mm wide asbestos materials.

## MOI WOF CENTRE (Gas Station Building)



**Facia board:** 400mm wide asbestos

**Guttering:** Spouting still in place the internal guttering where both roof fall into is a asbestos

**Ridge Capping:** workout from measurement as per above pictures and drawing

**Flashing:** workout from measurement as per above pictures and drawing

**Purlin:** 7 purlins rows existing on roof for petrol machine and 5 purlins rows on one side of cable roof, rotten purlins will be recognize while construction.

**Soffit:** 600mm wide asbestos materials.

## MOI WOF CENTRE (Mechanical Workshop Building)

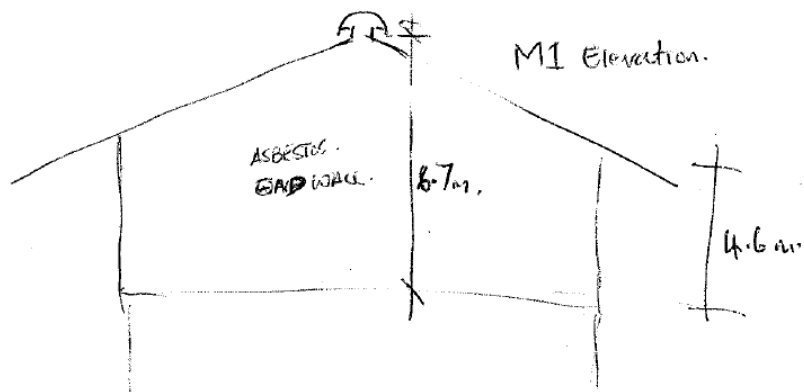
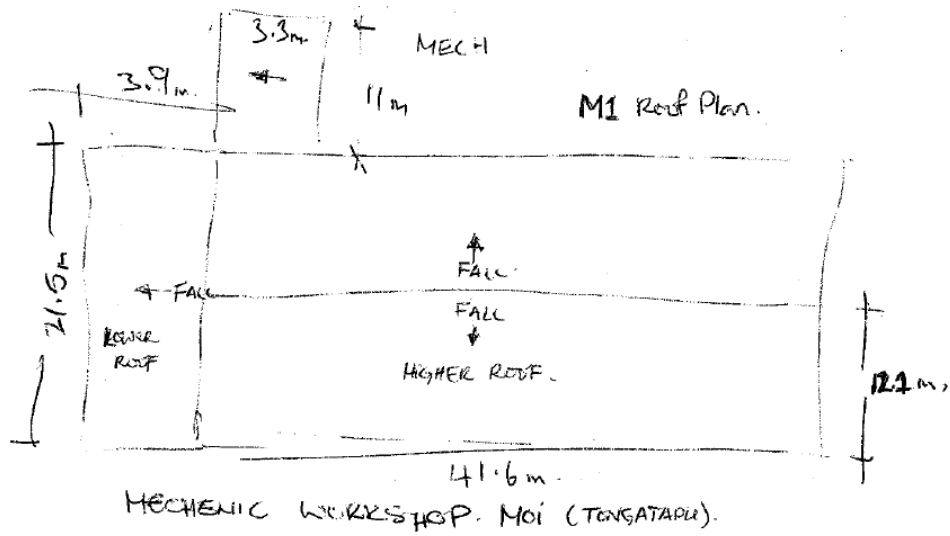



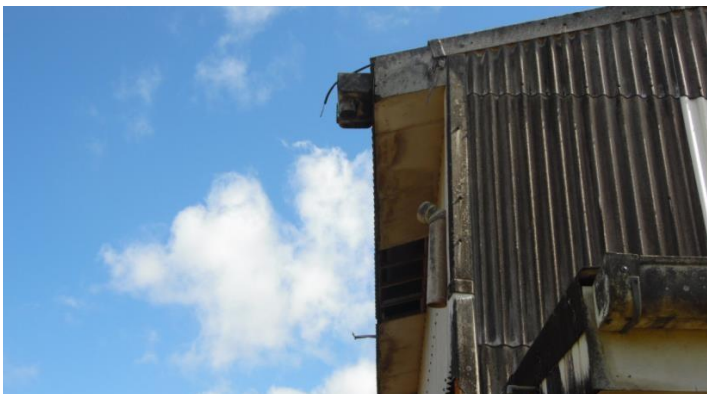

**Facia board:** 400mm wide asbestos

**Guttering:** Spouting were all asbestos materials

**Ridge Capping:** as per pictures that on apex there is a air ventilation with a half circle shade, workout from measurement as per above pictures and drawing

**Flashing:** workout from measurement as per above pictures and drawing

**Purlin:** 11 purlins rows existing on one side of cable roof. All rotten purlin will be recognize while construction.

**Soffit:** asbestos materials find measurement of drawing and pictures